

Audomed-Tuo

Patient

Specialist-Consultant: Dumitru Emilian

Organization:

License: Nutritionist

Address: emiliandumitru.ro

Phone: 0744842436

E-mail: contact@emiliandumitru.ro



EXPRESS, interpretation of color.

100-81 Hyperfunctioning - strongly pronounced

80-61 Hyperfunctioning - marked

60-41 Hyperfunctioning - reasonably marked

40-0 Hyperfunctioning - feebly marked

Norm

0-30 Hypofunction - feebly marked

31-60 Hypofunction - reasonably marked

61-80 Hypofunction - marked

81-100 Hypofunction - strongly pronounced

Causative factor

Streptococcus mitis = 92%, Staphilococcus varneri = 92%, Streptococcus lactis = 82%, Streptococcus mitior = 73%, Campilobacter fetus = 73%,
Ureaplasma urealyticum = 64%, Chlamydia trachomatis = 64%, Human Papillomavirus (HPV) = 55%, Mikozis orum = 55%, Chlamydia trachomatis B = 48%,
Citomegalovirus hominis = 46%, Sporotrix shchencin = 46%, Clonorchis metacercana = 36%, Aeromonas = 36%, Streptococcus mutans = 36%,
Opisthorchis felinus = 27%, Heotrichium candidum = 27%, Candida stellatoidea = 27%, Candida kefir = 23%, Mucor mucedo = 19%,
Strongyloides stercoralis = 18%, Hymenolepis nana (egg) = 18%, Fasciolopsis duski (egg) = 18%, Bac.Acidophilus = 18%

Damaged organs and systems

Venous system, right heart, Organ of hearing, sight L, Frontal sinus of Highmore L, Neck lymph nodes, Tonsils of tonsillar ring L, Gall-bladder, Stomach,
Horizontal section of large intestine, Gullet, oesophagus, Prostate, Urinary bladder, Leg joints R, Leg joints L

Probabilistic diagnosis

Hymenolepiasis, Predilection to a lithogenesis in a gall bladder, Dermal allergy, Hepatosis, Deficiency of vitamins of group B,
Fascioliasis, Weakening of protective functions of an organism, Lymphadenopathia, Cholangitis, Absorption disturbance in an intestine,
Dysbacteriosis intestinal, Syndrome of the angry intestine, Biliary dyskinesia on hypokinetic type, Deficiency of vitamin C,
Fungic burdening, Deficiency of magnesium, Parodontosis, Lymphadenitis, Arthritis, arthrosis, Hypoadrenalism, Fungic diseases,
Deficiency of chrome, Autoimmune thyroiditis, Metabolic disorder, Pigmentation, formation of a nevus pigmentosus, Hypothyrosis,
Pancreatitis chronic in a remission stage, Enzyme deficiency enteropathy, Bladder and prostate, developments of stagnation,
Ureaplasmosis, Infections urogenital, Clamidiosis, Prostatitis chronic

13.11.2020 30.12.1899 Circulatory system ▾ ▲

Cerebral circulation R	-50%			
Cerebral circulation L	-66%			1
Venous system, right heart	-56%			1
Arterial system, left heart	-16%		1	

13.11.2020 30.12.1899 Bronchopulmonary system ▾ ▲

Bronchus R	-45%			
Bronchus L	-42%			1
Lungs R	-29%		1	
Lungs L	-29%		1	1
Larynx, trachea	-9%			1

13.11.2020 30.12.1899 Digestive system ▾ ▲

Liver	-10%			
Gall-bladder	-66%		2	1
Stomach	-62%		1	1
Duodenum	-1%			
Horizontal section of large intestine	-63%		1	1
Small intestines	-5%		1	1
Ascending section of large intestine, appendix	-6%			2
Descending section of large intestine, rectum	-5%		1	
Pancreas	-5%		1	1
Gullet, oesophagus	-72%			2

13.11.2020 30.12.1899 Urogenital system ▾ ▲

Prostate	-62%		2	2
Urinary bladder	-69%			1
Testicle	+8%			1
Testicle	+32%			
Kidney, ureter R	- N -			
Kidney, ureter L	-7%			

13.11.2020 30.12.1899 Endocrine system ▾ ▲

Hypothalamus	-62%		1	1
Hypophysis	-59%			1
Thymus	-20%			
Thyroid gland	-38%			2
Parathyroid glands	-8%		1	
Pancreas	-5%		1	1
Atrabiliary capsules/adrenal glands R	-6%			
Atrabiliary capsules/adrenal glands L	-38%			
	-22%			
	-73%		1	1

13.11.2020 30.12.1899 Immune system ▾ ▲

Mediastinal lymph nodes	-71%			1
Neck lymph nodes	-48%		1	1
Thymus	-20%			
Tonsils of tonsillar ring R	-27%			
Tonsils of tonsillar ring L	-74%			1
Spleen	- N -		1	1

13.11.2020 30.12.1899 Organs of head ▾ ▲

Organ of hearing, sight R	-51%			1
Organ of hearing, sight L	-44%			
Frontal sinus of Highmore R	-24%			
Frontal sinus of Highmore L	-74%		1	1

13.11.2020 30.12.1899 Articulations ▾ ▲

Arm joints R	-15%			1
Arm joints L	-16%			1
Leg joints R	+55%			
Leg joints L	+57%			

13.11.2020 13:28:18

13.11.2020 13:49:17

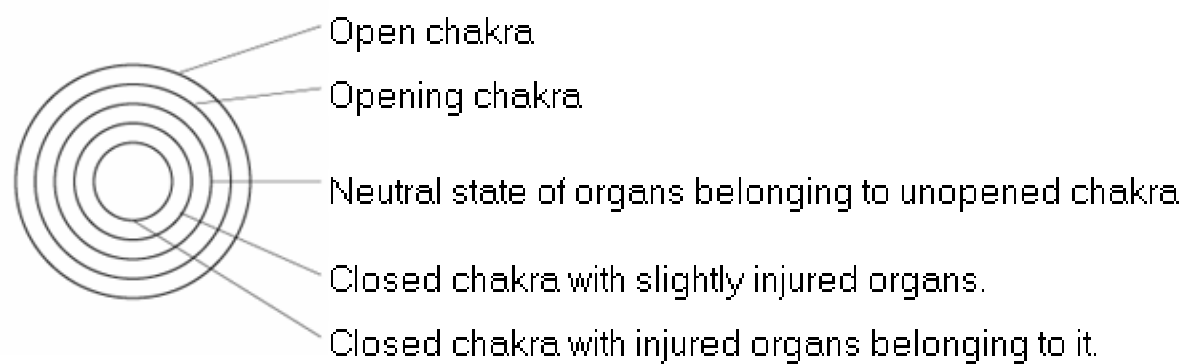
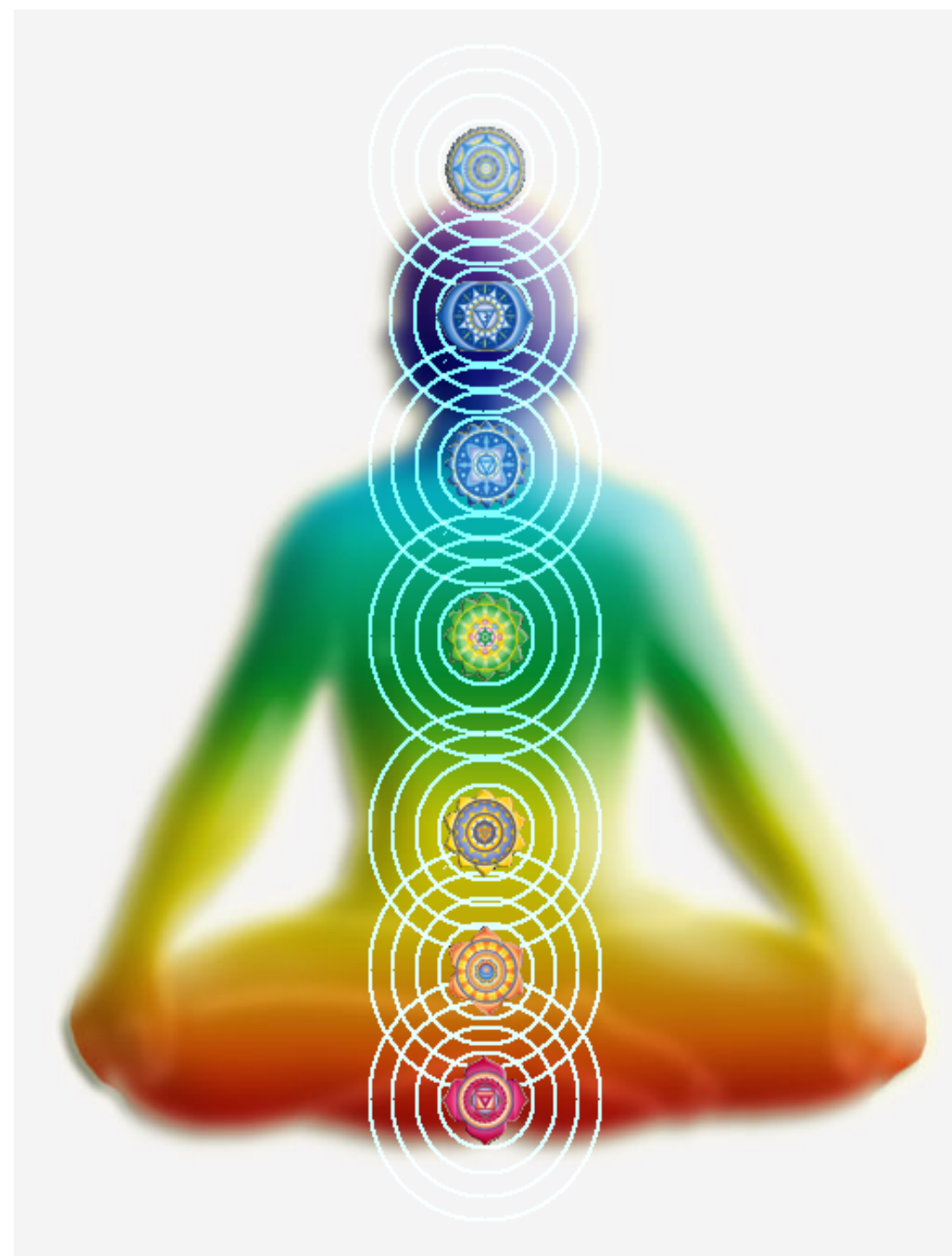
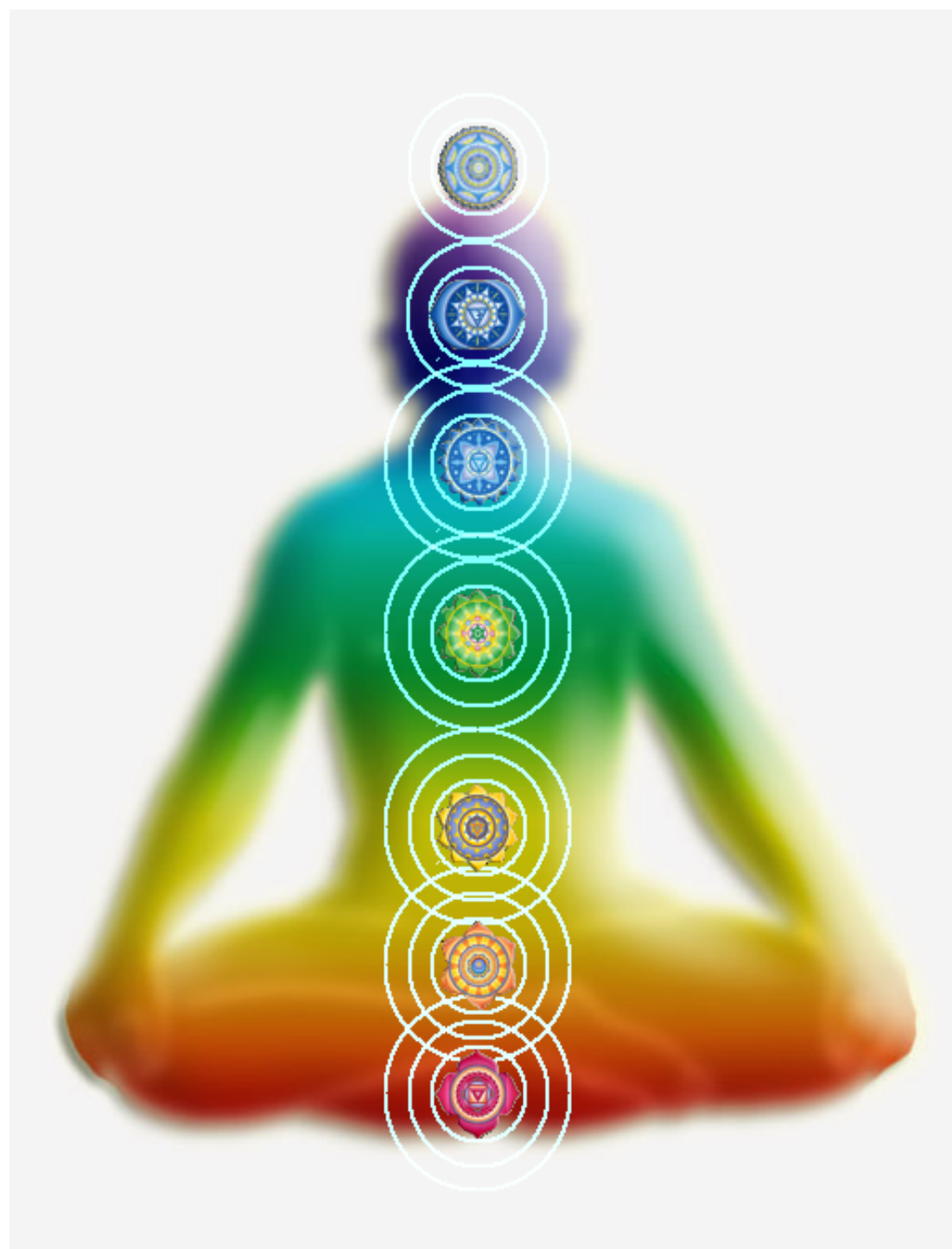

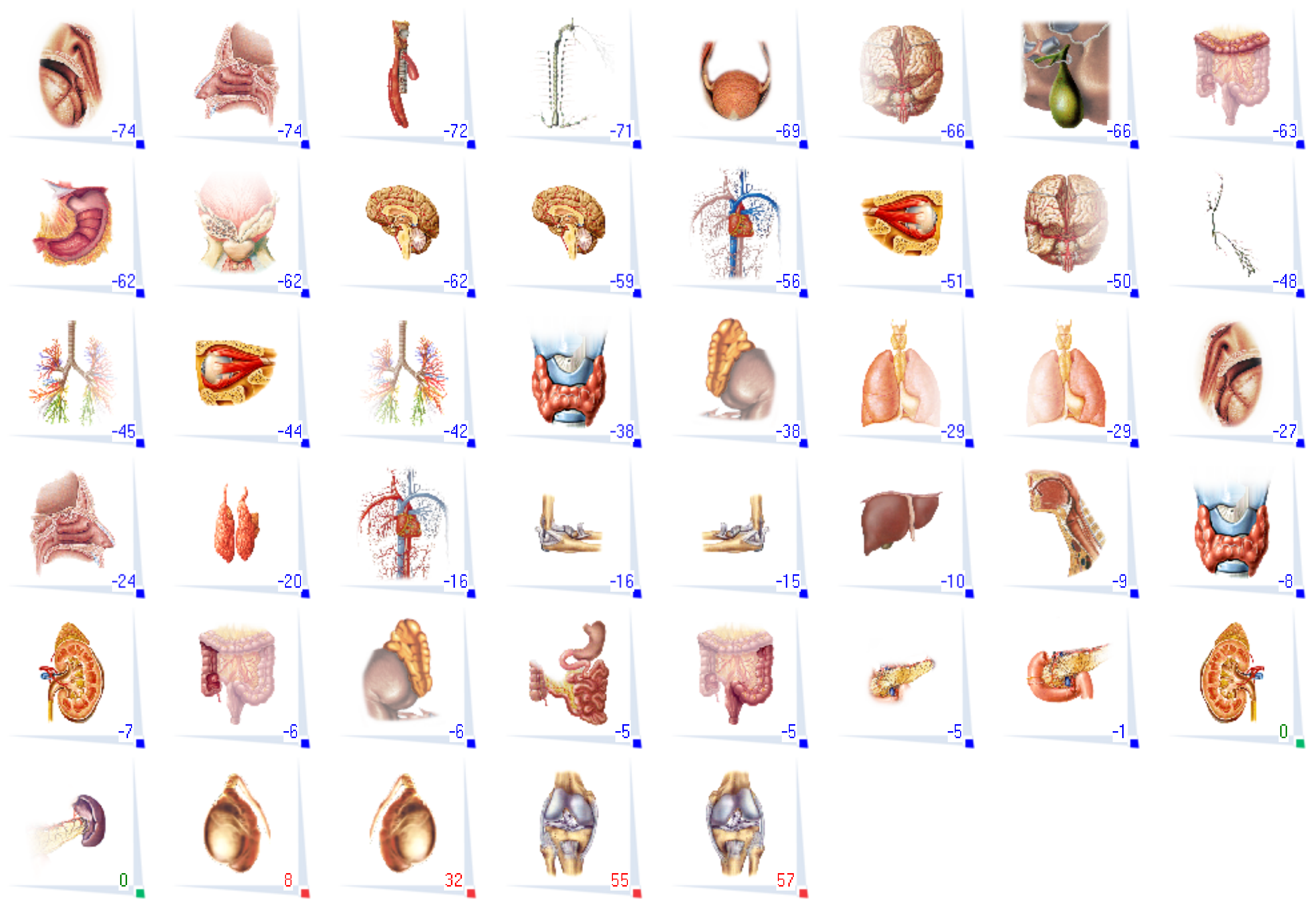

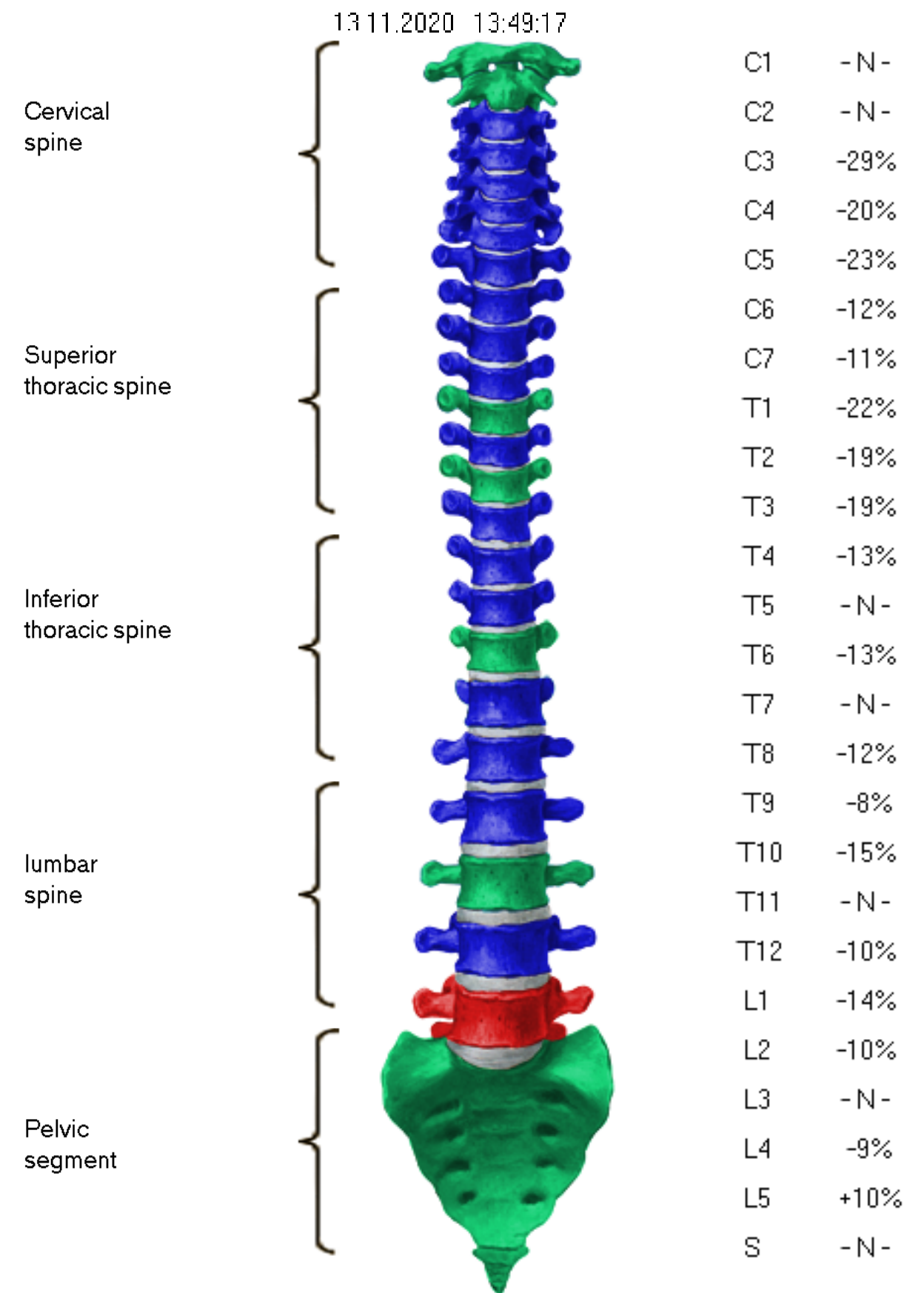
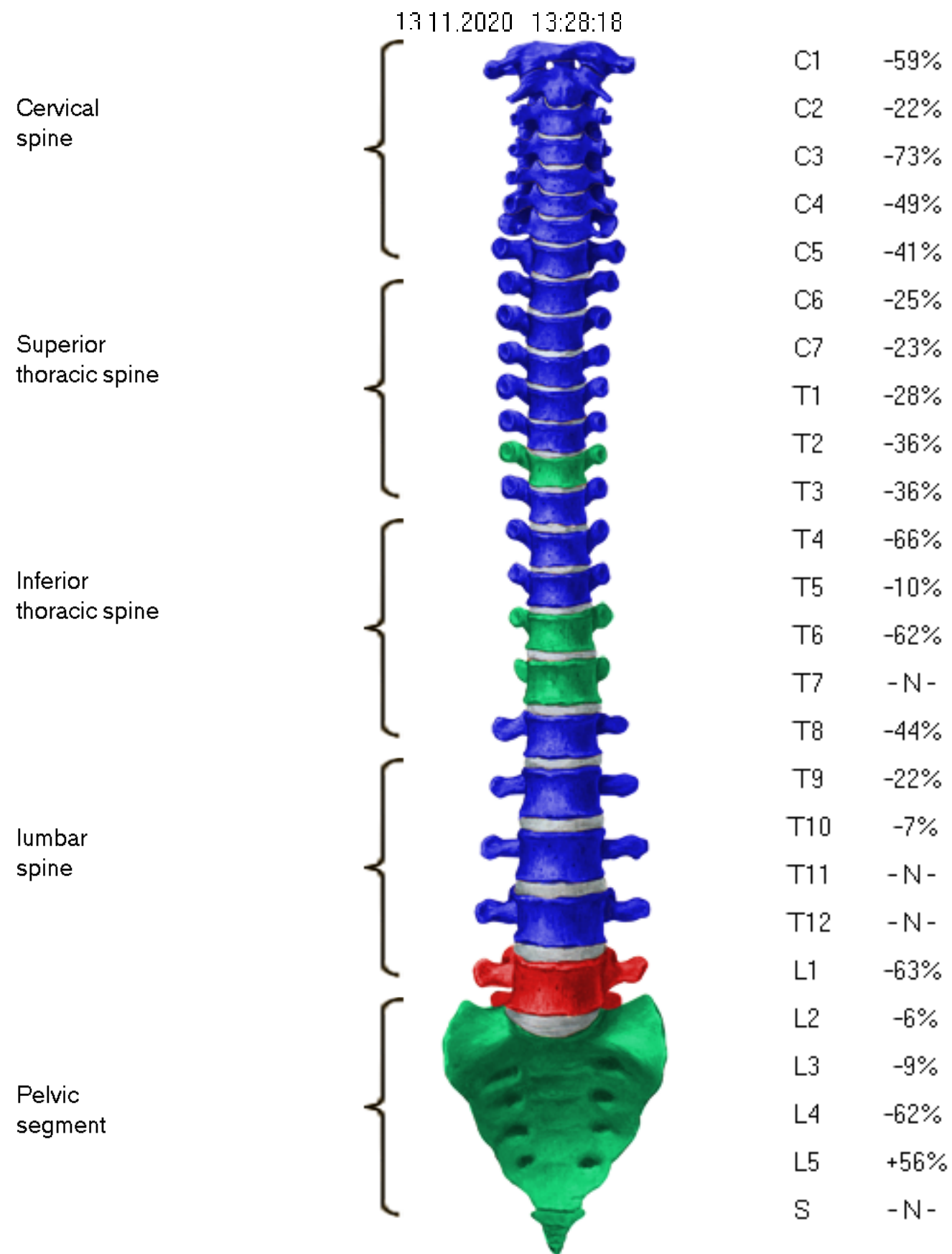

13.11.2020 13:28:18

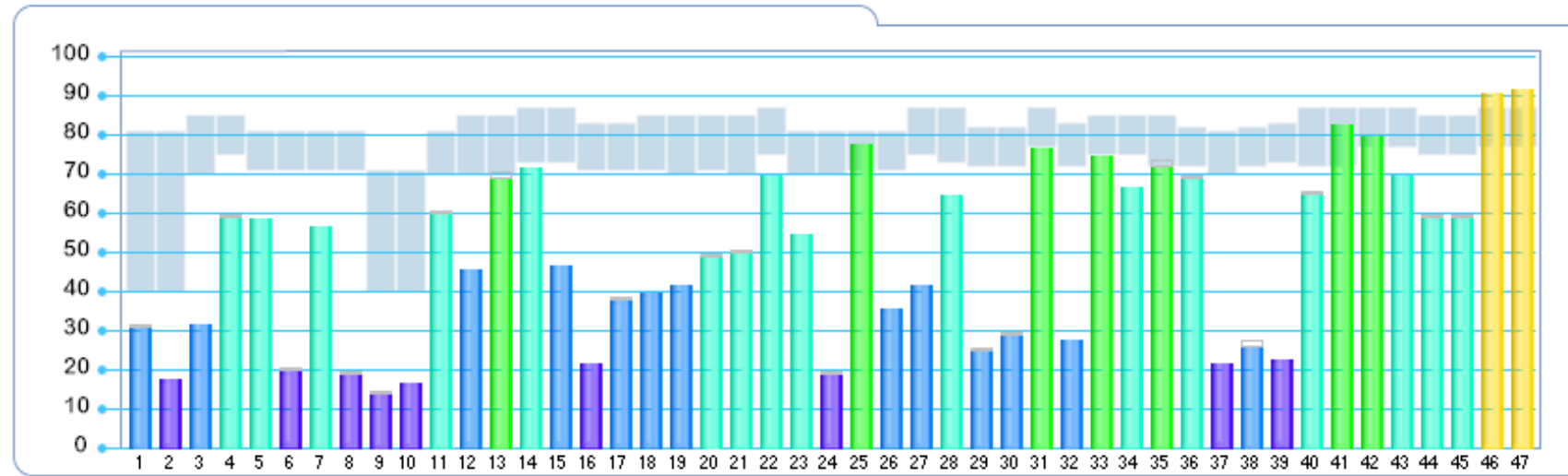

13.11.2020 13:49:17

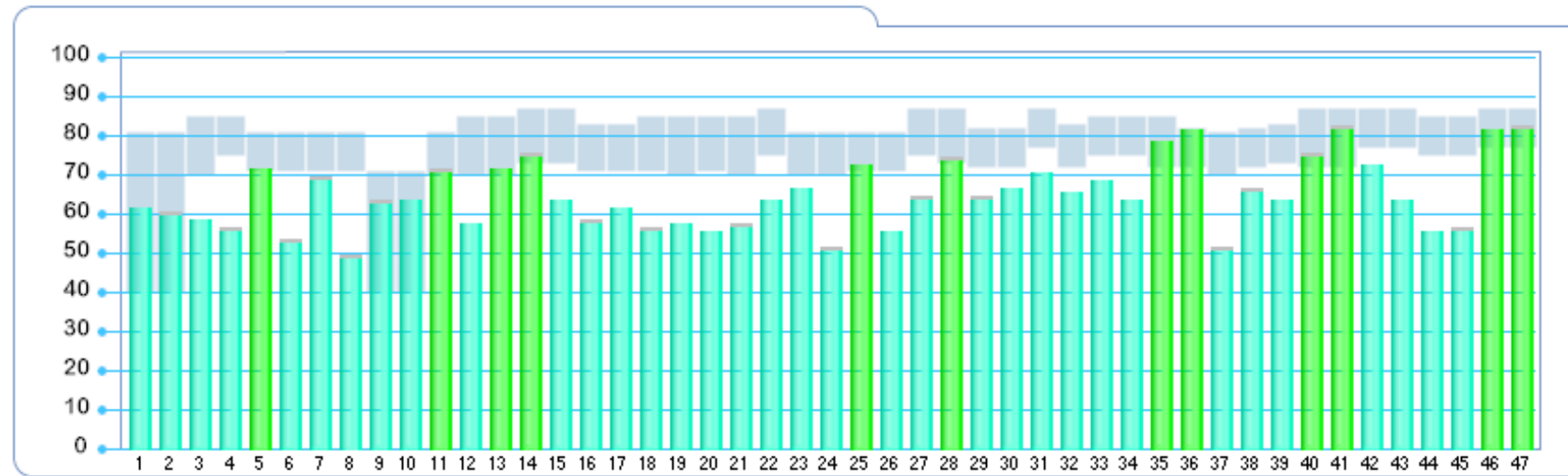

- 1 Cerebral circulation R
- 2 Cerebral circulation L
- 3 Venous system, right heart
- 4 Arterial system, left heart
- 5 Organ of hearing, sight R
- 6 Organ of hearing, sight L
- 7 Frontal sinus of Highmore R
- 8 Frontal sinus of Highmore L
- 9 Hypothalamus
- 10 Hypophysis
- 11 Thymus
- 12 Thyroid gland
- 13 Parathyroid glands
- 14 Atrabiliary capsules/adrenal glands R
- 15 Atrabiliary capsules/adrenal glands L
- 16
- 17
- 18 Bronchus R
- 19 Bronchus L
- 20 Lungs R
- 21 Lungs L
- 22 Larynx, trachea
- 23 Mediastinal lymph nodes
- 24 Neck lymph nodes
- 25 Tonsils of tonsillar ring R
- 26 Tonsils of tonsillar ring L
- 27 Spleen
- 28 Liver
- 29 Gall-bladder
- 30 Stomach
- 31 Duodenum
- 32 Horizontal section of large intestine
- 33 Small intestines
- 34 Ascending section of large intestine, appendix
- 35 Descending section of large intestine, rectum
- 36 Pancreas
- 37 Gullet, oesophagus
- 38 Prostate
- 39 Urinary bladder
- 40 Testicle
- 41 Testicle
- 42 Kidney, ureter R
- 43 Kidney, ureter L
- 44 Arm joints R
- 45 Arm joints L
- 46 Leg joints R
- 47 Leg joints L